Trumpet 2

Someone to Watch Over Me
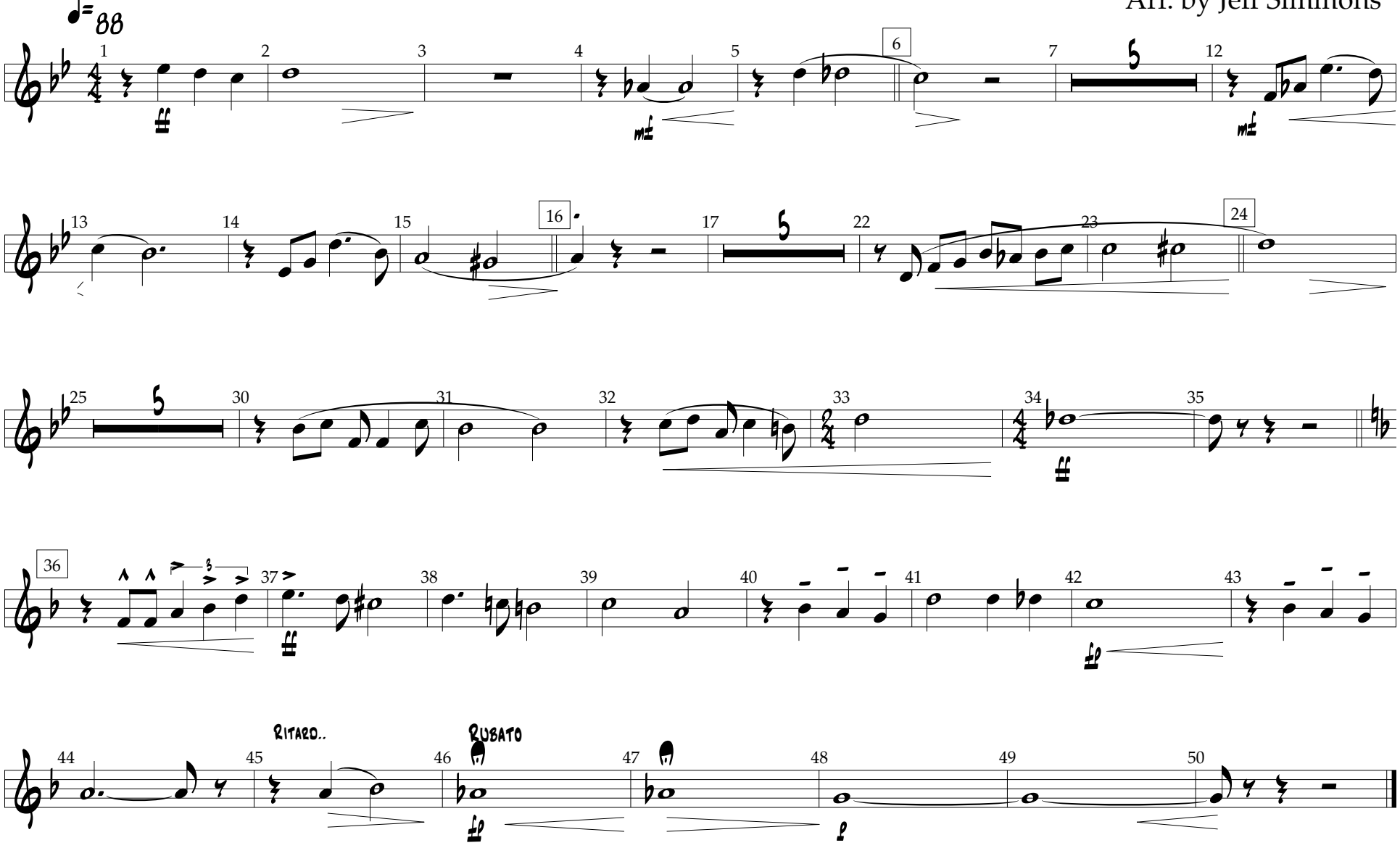
Arr. by Jeff Simmons