Trumpet 1

Someone to Watch Over Me
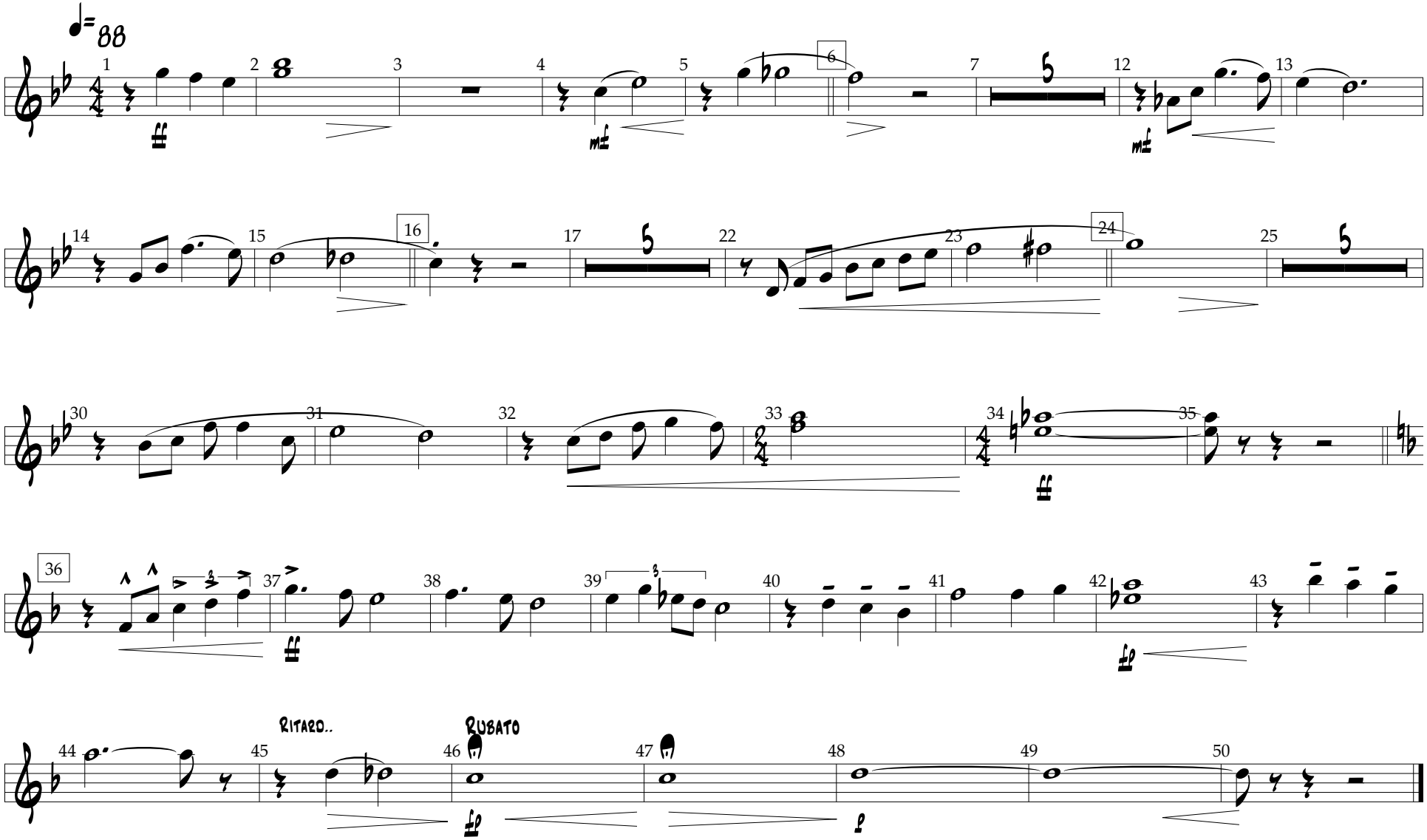
Arr. by Jeff Simmons