BASS

SOMEONE TO WATCH OVER ME
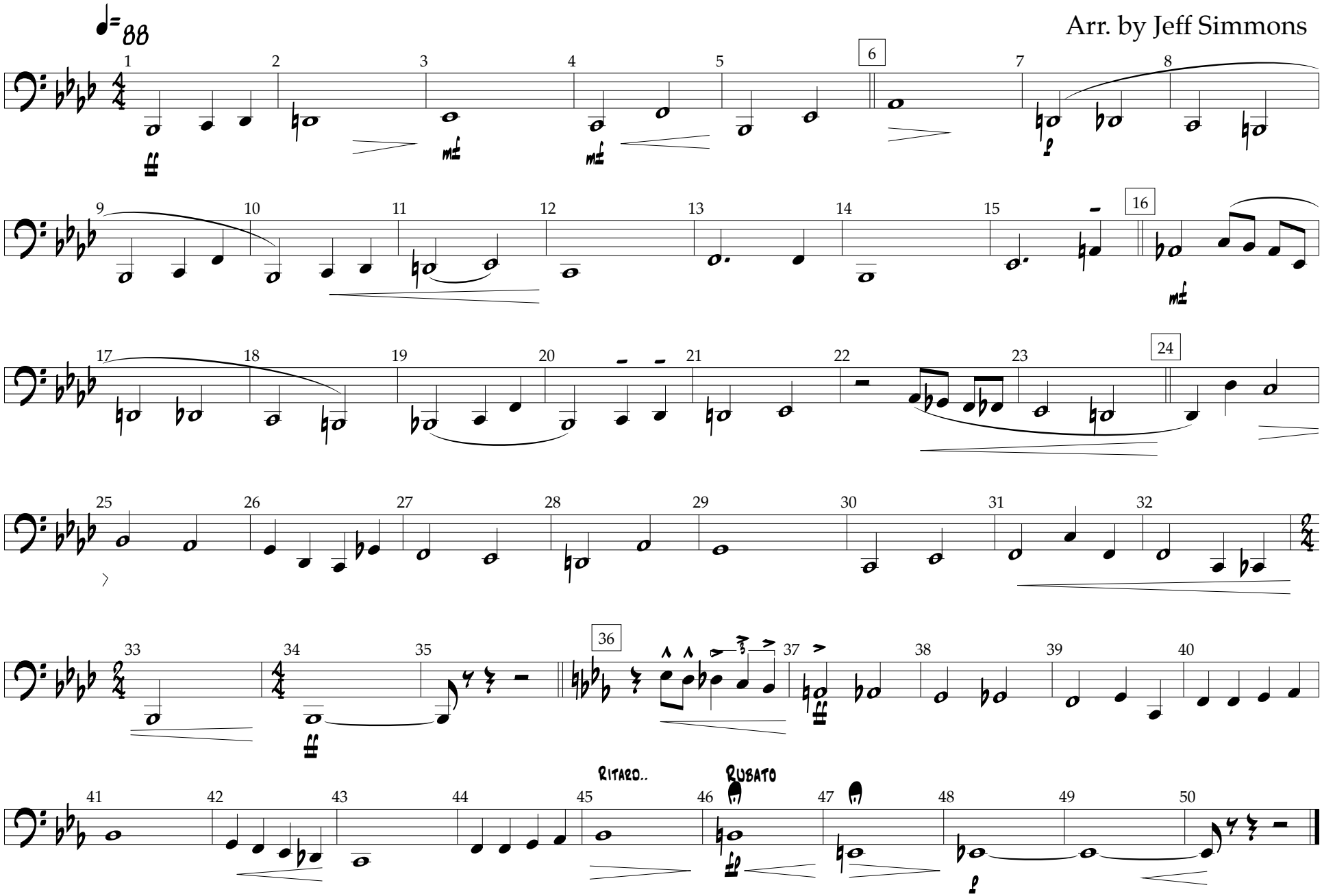
Arr. by Jeff Simmons