Flute/Piccolo

IN THE MOOD
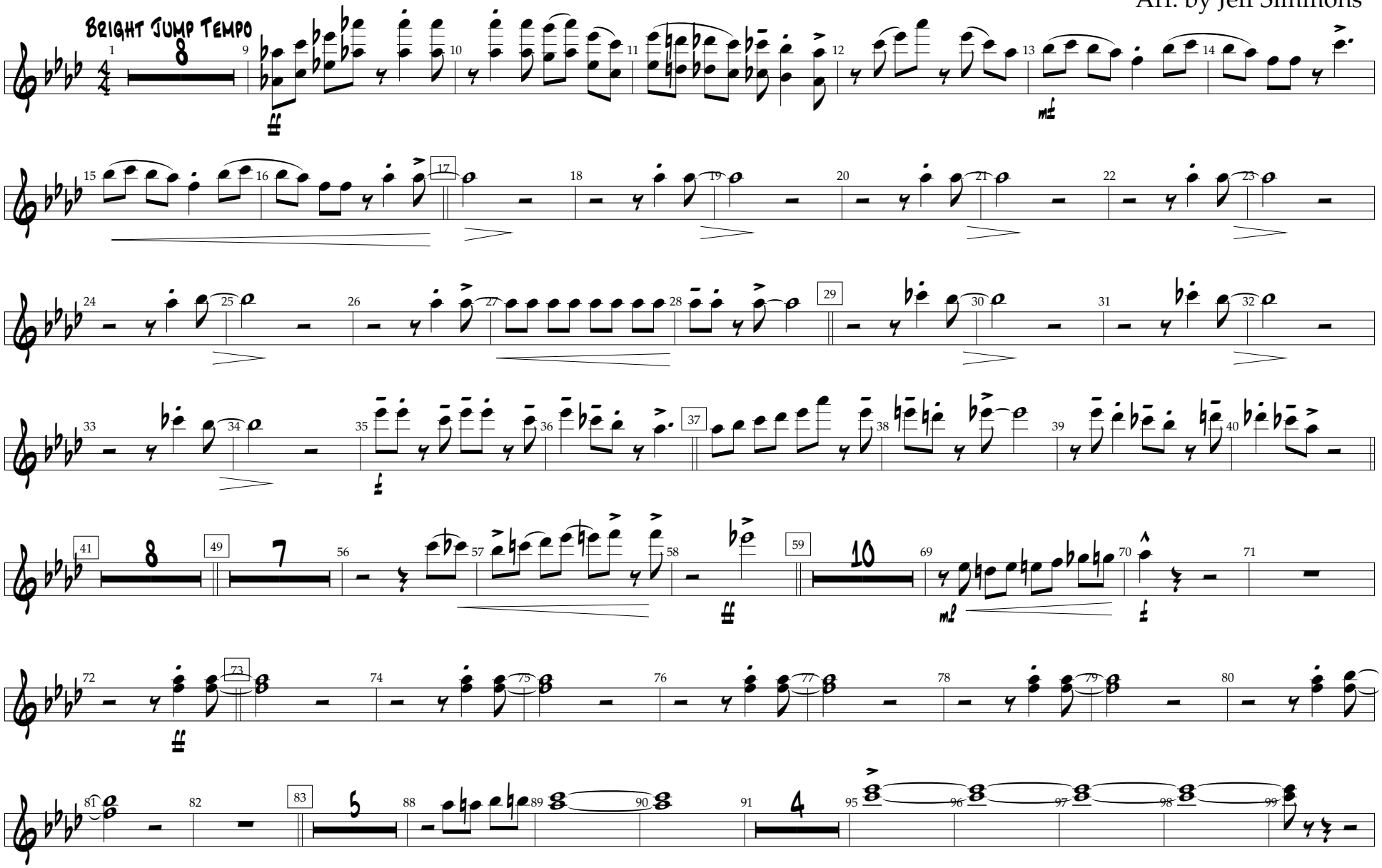
Arr. by Jeff Simmons